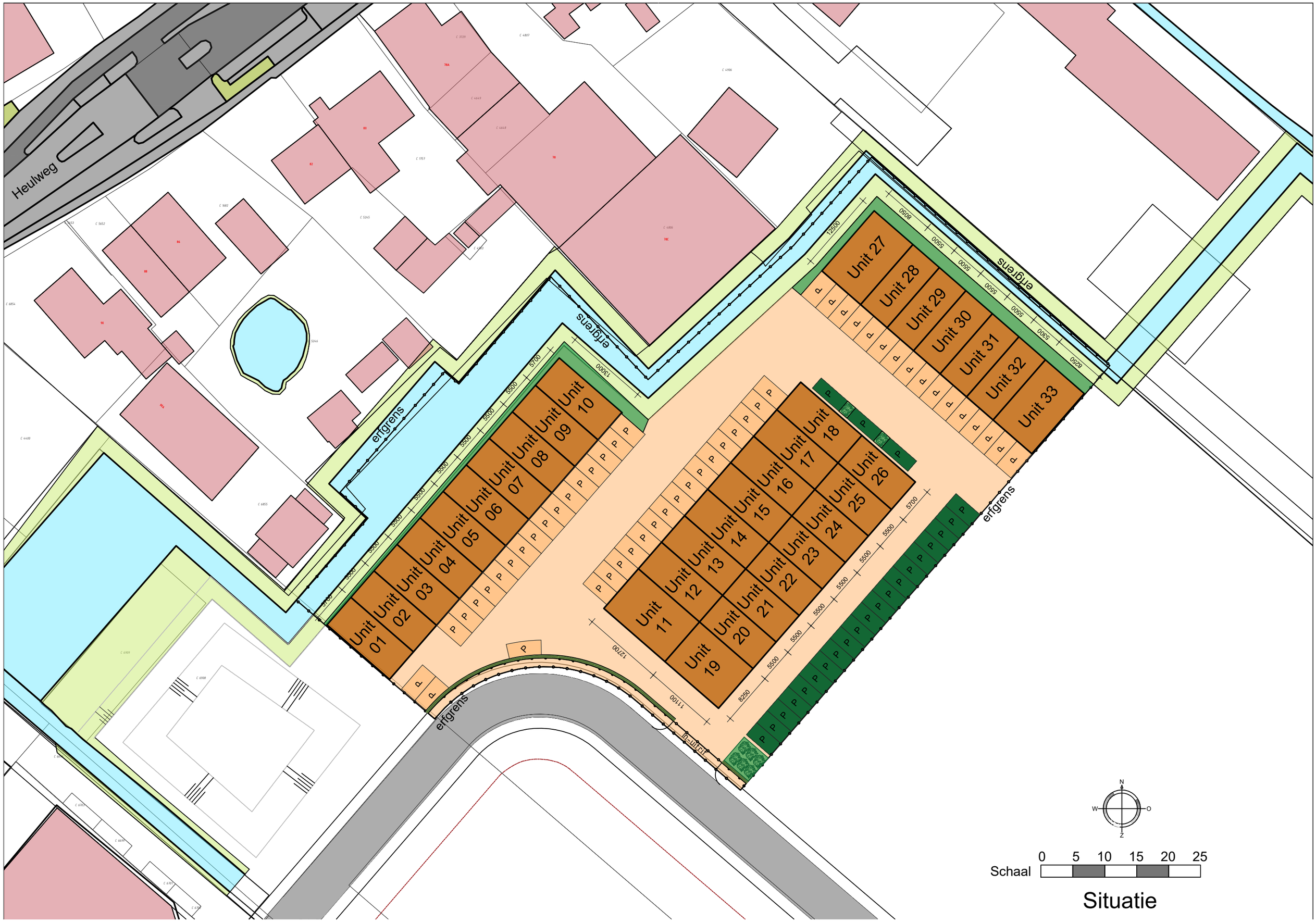
Heulweg
erfgrens
Unit 01
Unit 02
Unit 03
Unit 04
Unit 05
Unit 06
Unit 07
Unit 08
Unit 09
Unit 10
Unit 11
Unit 12
Unit 13
Unit 14
Unit 15
Unit 16
Unit 17
Unit 18
Unit 19
Unit 20
Unit 21
Unit 22
Unit 23
Unit 24
Unit 25
Unit 26
Unit 27
Unit 28
Unit 29
Unit 30
Unit 31
Unit 32
Unit 33
13000
12500
12700
11100
8250
8230
5700
5500
5300
5100
N
W
O
Z
0 5 10 15 20 25
Schaal

Situatie